Vatnik Suppen auf Deutsch @vatniksoup_de

Jun 26, 2025 · 22 tweets · vatniksoup_de/status/1938189501416747086

Diese Vatnik-Suppe bespricht, wie Russland mit dem Iran zusammenarbeitet & wie sich die israelisch-amerikanischen Angriffe auf den 🇮🇷 auf den Krieg in der 🇺🇦 auswirken könnten. Der Iran ist einer der wichtigsten Helfer 🇷🇺, aber die Partnerschaft ist sehr einseitig.
1/21

Russland bzw. die UdSSR war in zahlreiche Kriege im Nahen Osten verwickelt, kämpfte fast ein Jahrzehnt lang in Afghanistan & versuchte verzweifelt, den autoritären Führer Syriens, al-Assad, an der Macht zu halten bevor dieser endlich gestürzt wurde.
2/21

Obwohl die UdSSR anfangs Israel unterstützte, half sie sehr bald ihren Feinden. Sie schürte Antisemitismus, Terrorismus & Chaos in einer bereits angespannten Region. Fast kam es zu offenem Krieg, wie etwa beim Abschuss von sowjetischen MiG-21 durch Israel über Ägypten. 3/21

1. לפני הפגיעה

2. בפגיעה

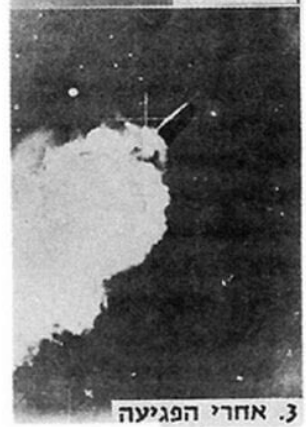

3. אחרי הפגיעה

1. לפני הפגיעה

2. בפגיעה

3. אחרי הפגיעה

לפני הפגיעה

בפגיעה

אחרי הפגיעה

Auch Israels Beziehung zu 🇷🇺 ist ambivalent. Netanjahu hat freundliche Beziehungen zu Putin, Israel hat 🇷🇺 vor Angriffen auf seine Verbündete in Syrien gewarnt, und es hat eine UN-Resolution, die den🇷🇺 Krieg & die Entführung von Kindern verurteilt, nicht unterstützt. 4/21

In Syrien ist 🇷🇺 brutale gegen die Zivilbevölkerung vorgegangen. Die 🇷🇺-assadischen Bombardierungen waren der Auslöser für die Flüchtlingskrise 2015, die über 1 Mio Flüchtlinge nach 🇪🇺 trieb. Später heizte 🇷🇺 die Krise durch Waffen entlang der Migrationsrouten weiter an.

5/21

The Washington Post
Democracy Dies in Darkness

This article was published more than 1 year ago

WORLD Middle East War In Ukraine Africa Americas Asia Europe

Russia and Syria conducted dozens of illegal ‘double tap’ strikes, report says

By Claire Parker

July 21, 2022 at 10:00 a.m. EDT

MOST READ WORLD

1 The Gaza Strip and its history, explained

2 The Israeli-Palestinian conflict: A chronology

3 How Hamas breached Israel’s ‘Iron Wall’

🇷🇺 hat sich auch bei Terrorgruppen in der Region eingeschmeichelt, darunter Hamas & Hisbollah. 🇷🇺 Beamte haben sich mehrfach mit (früheren) Hamas-Führern getroffen & nach dem Hamas-Terroranschlag am 7.10.23 eine hochrangige Delegation zu einem Treffen mit ihnen entsandt.

6/21

ASIA & AMERICAS, CHINA, EUROPE & RUSSIA, ISRAEL, MIDDLE EAST, NEWS, PALESTINE, RUSSIA, UKRAINE, US

Hamas sent high-level delegation to Moscow at Russia's invitation

March 16, 2023 at 4:04 pm

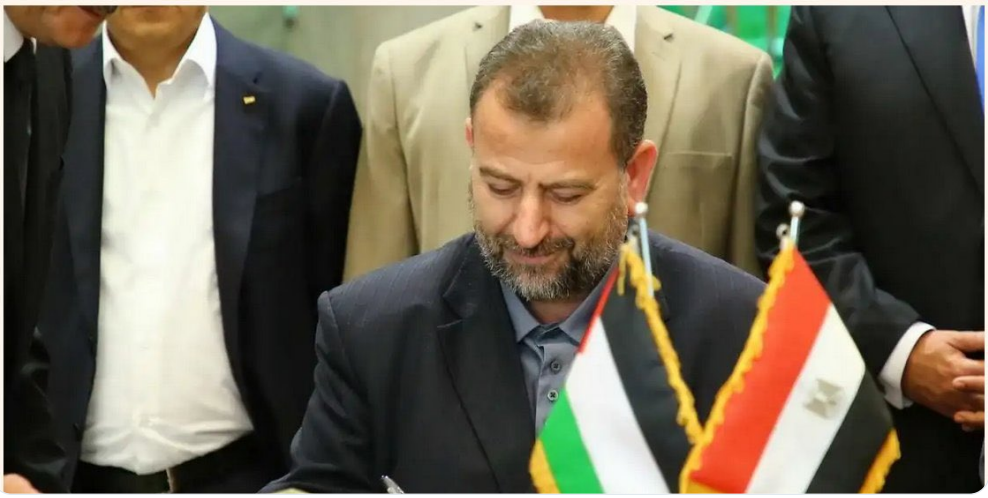

The Washington Post
Democracy Dies in Darkness

Russia cites ‘concern’ but does not condemn Hamas attack on Israel

By Francesca Ebel

October 9, 2023 at 4:38 p.m. EDT

Russian Foreign Minister Sergei Lavrov, right, shakes hands with Arab League Secretary General Ahmed Aboul Gheit during a meeting in Moscow on Monday. (Sergei Ilnitsky/EPA-EFE/Shutterstock)

Russland bezeichnet die Hisbollah nicht als terroristische Organisation, sondern als „legitime sozio-politische Kraft“. Hisbollah kämpfte zusammen mit Assads & 🇷🇺 Truppen in Syrien. 2018 schmuggelten sie zusammen Öl, um die gegen Syrien verhängten Sanktionen zu umgehen.

7/21

EMERGING MARKETS NOVEMBER 15, 2015 / 9:20 PM / UPDATED 8 YEARS AGO

Russia says Hezbollah not a terrorist group: Ifax

By Reuters Staff

2 MIN READ

Lebanon's Hezbollah leader Sayyed Hassan Nasrallah addresses his supporters via a giant screen during a rally marking Hezbollah's Martyr's Day in Beirut's suburbs, Lebanon November 11, 2015. REUTERS/Aziz Taher

RUSI

Explore our Research + Events News & Comment Membership NextGen About Contact Donate

Explore Our Research / Publications / Commentary

COMMENTARY

Hizbullah and Russia's Nascent Alliance

Aurora Ortega and Dr Matthew Levitt
23 May 2023 10 Minute Read

SHARE

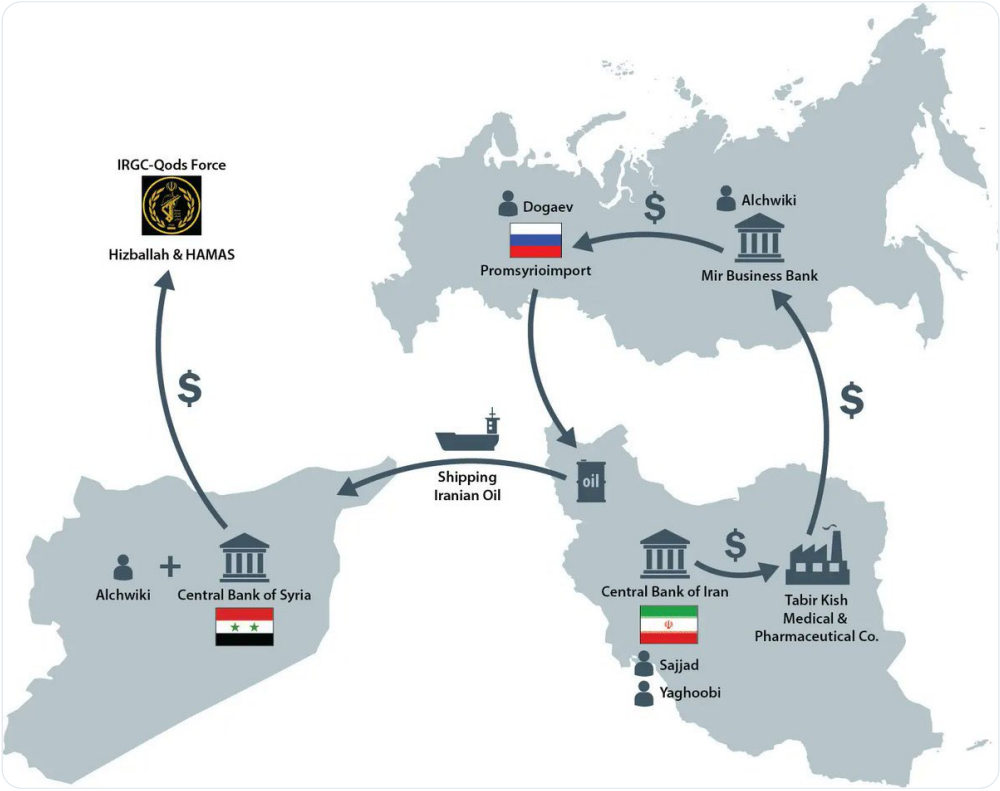

Sanctions Evasion

Russia's alliance with Hizbullah was born out of the conflict in Syria, where Russian and Hizbullah forces fought side-by-side in alliance with the Assad regime. For years, this alliance appeared strictly limited to military activity in Syria, but in 2018, Hizbullah and Russia began to engage in unprecedented joint sanctions evasion activities. The stark change in activity between Hizbullah and Russia clearly demonstrated that their cooperation had moved beyond a military alliance and now carried an economic component. In November 2018, the US Department of the Treasury **exposed** a convoluted trade-based oil smuggling sanctions evasion scheme directed by Hizbullah and the Qods Force of Iran's Islamic Revolutionary Guard Corps (IRGC). This scheme allowed the Iranian regime to remit money to Russia's state-owned Promsyrioimport on behalf of Syria, enabling Russia to evade US sanctions against the Assad regime. Simultaneously, the Syrian Central Bank remitted cash to Hizbullah, HAMAS and the IRGC-Qods Force on behalf of the Iranian regime. Central to this scheme were two key conduits: Hizbullah official Mohamed Qasir and Russia-based Syrian national Mohamed Alchwiki. In a **letter** to a senior official at the Central Bank of Iran, Qasir (aka Mr Fadi) and Alchwiki confirmed receipt of $63 million as part of a scheme to benefit Hizbullah.

Natürlich ist auch der Iran eng mit all diesen Ländern und Gruppen verbunden. Nach Angaben von US-Beamten zahlt der Iran der Hisbollah jährlich rund 700 Mio Dollar. Die Hisbollah wurde weiters mit dem Zigaretten- und Drogenschmuggel in der Region in Verbindung gebracht.

Iran pays Hezbollah $700 million a year, US official says

- Praise for co-operation between the UAE and US in breaking up IRGC funding networks

SMALL WARS JOURNAL

HEZBOLLAH'S GLOBAL NETWORKS AND LATIN AMERICAN COCAINE TRADE

El Centro

Tue, 04/25/2023 - 8:20pm

Hezbollah's Global Networks and Latin American Cocaine Trade

Mahmut Cengiz and Camilo Pardo-Herrera

Hezbollah is a globally-networked organization that has been involved in various political, criminal, and terrorist activities for nearly 40 years. The variety of its activities and functions makes it a complex case, creating debates on how the organization can be labeled, whether it is a surrogate organization of Iran in the conflict zones, a terrorist organization targeting predominantly Jews, a smuggling group dominating global cigarette smuggling networks, a money laundering group, or a drug trafficking organization involved in the worldwide cocaine trade.[1] Heavily influenced by the Iranian regime, the group has spread its influence in the Middle East, Latin America, and the United States. After detailing its origins, financial resources, and global activities, this article focuses explicitly on how Hezbollah is involved in cocaine trade from Latin America.[2]

Die Beziehungen zwischen Iran und Russland reichen weit zurück. Die UdSSR war der 1. Staat, der 1979 die Islamische Republik Iran anerkannte. 1989 unterzeichnete der Iran ein Waffengeschäft mit der UdSSR, und die Zusammenarbeit wurde auch mit Russland fortgesetzt.

Russian Arms and Technology Transfers to Iran:Policy Challenges for the United States

ARMS CONTROL TODAY

Michael Eisenstadt

In the past decade, Russia has become Iran's main source of advanced conventional arms, an alleged supplier of know-how and technology for its ballistic missile and chemical and biological warfare programs, and its sole source of civilian nuclear technology. Despite sustained U.S. efforts to halt these transfers, they continue, raising unsettling questions about Moscow's intentions, the depth of its commitment to arms control, and the future of U.S.-Russian relations. How the United States deals with this challenge could have far-reaching implications for the stability of the Middle East and the fate of the international non-proliferation regime.

Iran has been seeking to enhance its military capabilities for more than a decade now, in an attempt to increase self-reliance, strengthen deterrence, and achieve the status and influence that it believes is its due. Self-reliance in all areas of national life—but particularly in the military sphere—is a fundamental tenet of Iran's 1979 Islamic revolution. Thus, Iran has built up its military-industrial base to reduce its reliance on foreign arms suppliers and increase its military potential. Iran also wants to be able to deter potential threats from Iraq, the United States, Israel, and, more recently, Turkey, Azerbaijan, and Afghanistan. Finally, Tehran's efforts to modernize its armed forces and acquire weapons of mass destruction are driven by a desire to bridge the gap between its military weakness and its image of itself as a regional power and the standard bearer of revolutionary Islam. To these ends, Tehran has turned to Russia—the only country that can provide it with arms in the quantity and the quality that it desires.

The security relationship forged by Russia and Iran over the past decade is something of an historical anomaly—the two nations have traditionally viewed each other with suspicion. In the 19th century, imperial Russia dominated Persia, annexing territories that had historically belonged to the Persian empire, and with Great Britain conspired to divide the country into spheres of influence. Soviet policy, though generally cautious, was

Im Mai 2007 wurde der Iran eingeladen, der OVKS beizutreten, einem von 🇷🇺 geführten Bündnis, das ein Gegengewicht zur NATO bilden soll, lehnte aber letztlich ab. 2015 hob Putin das Verbot von Waffenverkäufen an den Iran auf, und 🇷🇺 lieferte mehrere S-300-Raketensysteme.

10/21

REGION

A+ A-

Russian official: CSTO membership open for Iran

11 December 2024 10:58

The question of Iran's potential membership in the Collective Security Treaty Organization (CSTO) should be discussed, as it is "not a closed club," said chairman of the State Duma's (Parliament) Defence Committee Andrei Kartapolov.

RadioFreeEurope RadioLiberty

April 13, 2015 13:08 GMT
UPDATED April 13, 2015 15:30 GMT
By RFE/RL

Putin Lifts Ban On Supplies Of S-300 Missiles To Iran

Share

Print

S-300 surface-to-air missile systems are deployed in a military exercise by the Baltic Fleet of the Russian Navy in the Kaliningrad region in January.

Russian President Vladimir Putin has signed a decree lifting the country's ban on deliveries of high precision S-300 missile systems to Iran, in a move that drew criticism from the United States and Israel.

Related

Russia, Iran Sign Military

Später einigten sich die beiden Länder auf ein 10-Milliarden-USD-Geschäft, das Hubschrauber, Flugzeuge & Artillerie umfasst. 2022 besichtigte eine 🇷🇺 Delegation die 🇮🇷 Shahed-Drohnen. Anfänglich spielte der Iran die Transfers unter Berufung auf seine Neutralität herunter…

11/21

Russia Completes S-300 Delivery to Iran

ARMS CONTROL TODAY

December 2016

By April Brady

Russia completed delivery of the S-300 air defense missile system to Iran last month, concluding an $800 million deal signed between the two states in 2007, state-run Russian press agency RIA Novosti reported. The S-300 mobile surface-to-air missile system can counter multiple aircraft at a range of 195 kilometers and ballistic missiles at a range of up to 50 kilometers.

In September 2010, following pressure from the United States and Israel, Russian President Dmitry Medvedev suspended the agreement in compliance with a stricter UN arms embargo passed in June of that year. (See *ACT*, October 2010.)

Iran protested the decision, filing a $4 billion lawsuit against Russia's defense export agency and embarking on the manufacture of its own long-range, mobile air defense system, the Bavar-373, which President Hassan Rouhani unveiled in August.

An Iranian military truck carries parts of the S300 missile system during

After Iran and the six-country group known as the P5+1 agreed on the Joint Comprehensive Plan of Action to constrain and roll back Iran's nuclear program in July 2015, Russian President Vladimir Putin lifted the ban on weapons sales to Iran and signed a new agreement with Tehran, sending the

CNN politics The Biden Presidency Facts First 2022 Midterms

Exclusive: Russians have visited Iran at least twice in last month to examine weapons-capable drones

By Natasha Bertrand, CNN
Published 10:02 PM EDT, Fri July 15, 2022

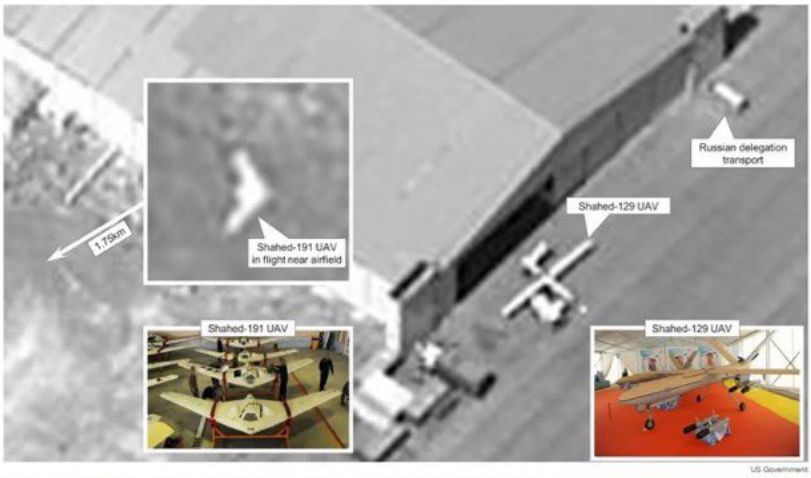

US Government

A Russian delegation has visited an airfield in central Iran at least twice in the last month to examine weapons-capable drones, according to national security adviser Jake Sullivan and satellite imagery obtained exclusively by CNN.

THE JERUSALEM POST ISRAEL NEWS HEALTH & WELLNESS WORLD NEWS MIDDLE EAST BUSINESS & INNO

Jerusalem Post > World News

Iran tries to downplay potential drone transfers to Russia - analysis

The Kremlin said that the drones would not be discussed when Putin visits Iran next week • Iranian FM: we won't help either side in this war because it should be stopped

By SETH J. FRANTZMAN
JULY 16, 2022 01:30 **Updated:** JULY 16, 2022 13:00

Iranian armed forces members march during a ceremony of the National Army Day parade in Tehran, Iran April 18, 2022 (photo credit: WANA NEWS AGENCY/REUTERS)

...aber schließlich stellte er Russland die Technologie zur Verfügung, um Shahed-Drohnen in 🇷🇺 zu produzieren. Diese Drohnen sind nun ein fester Bestandteil der russischen Terrorbombardierungen der ukrainischen Zivilbevölkerung.
12/21

AP

U.S. WORLD POLITICS VIDEO SPOTLIGHT ENTERTAINMENT SPORTS BUSINESS SCIENCE FACT CHECK CLIMATE HEALTH

Israel-Hamas war Diamondbacks beat Dodgers Powerball jackpot Robert F. Kennedy Jr. AP Top 25

Ukraine's military claims downing Iran drone used by Russia

1 of 2 | This undated photograph released by the Ukrainian military's Strategic Communications Directorate shows the wreckage of what Kyiv has described as an Iranian Shahed drone downed near Kupiansk, Ukraine. Ukraine's military claimed Tuesday, Sept. 13, 2022, for the first time that it encountered an Iranian-supplied suicide drone used by Russia on t Read More

MILITARNYI

ADVERTISEMENT CONTACT US

Iran and Russia plan to build UAVs factory in Tatarstan

#Aviation #Neighbors #Russia #UAV #World

Vadim Kushnikov
February 5, 2023 23:32

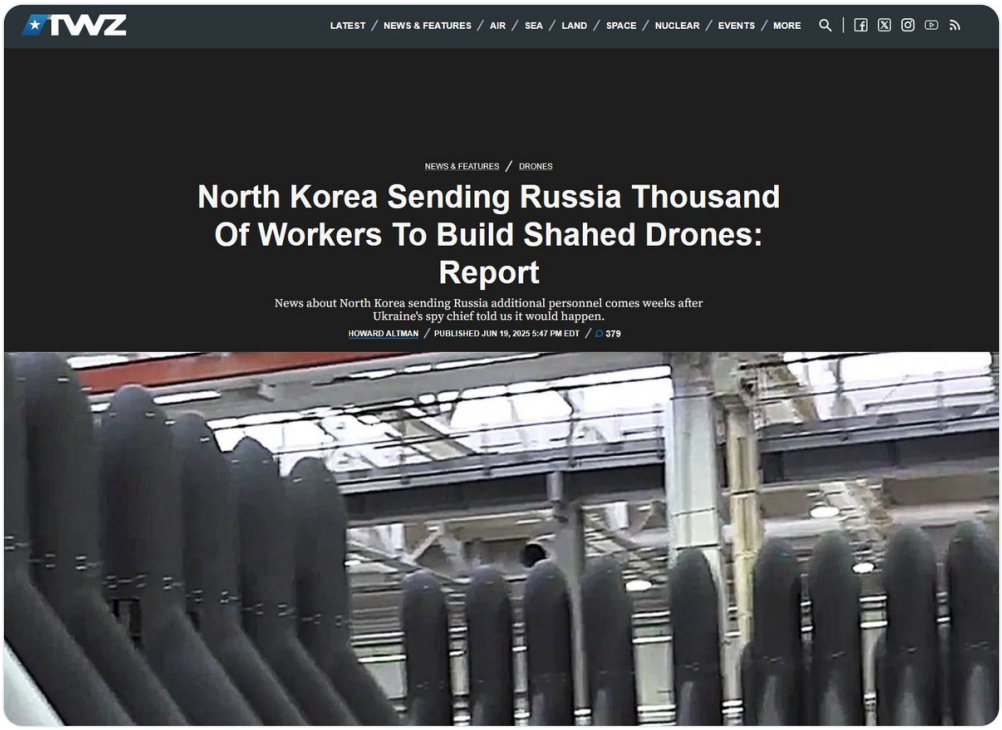

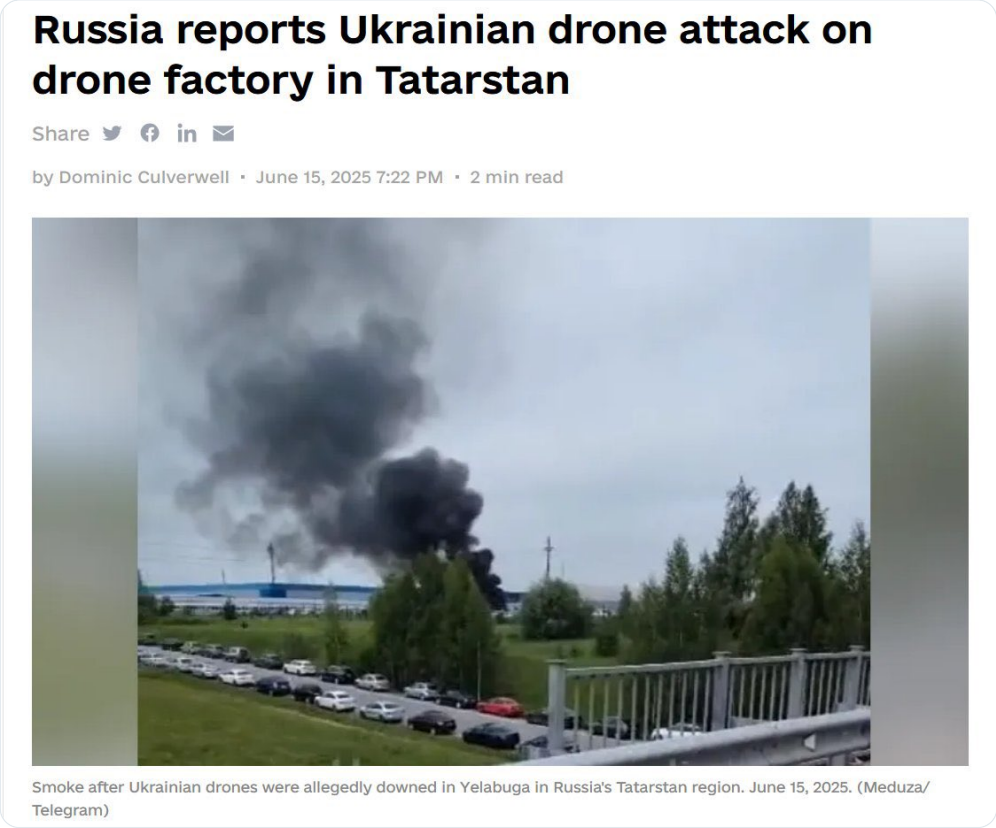

Heute produziert 🇷🇺 ca 90% seiner Shahed-Drohnen selbst & ist kaum auf den Iran angewiesen. Die Produktion stieg rasch an - bis zum Frühjahr 2025 wurden mehr als 10.000

Drohnen eingesetzt. Im Juni sollen es bereits 20.000 sein - ein Kernstück des 🇷🇺 Terrorarsenals.
13/21

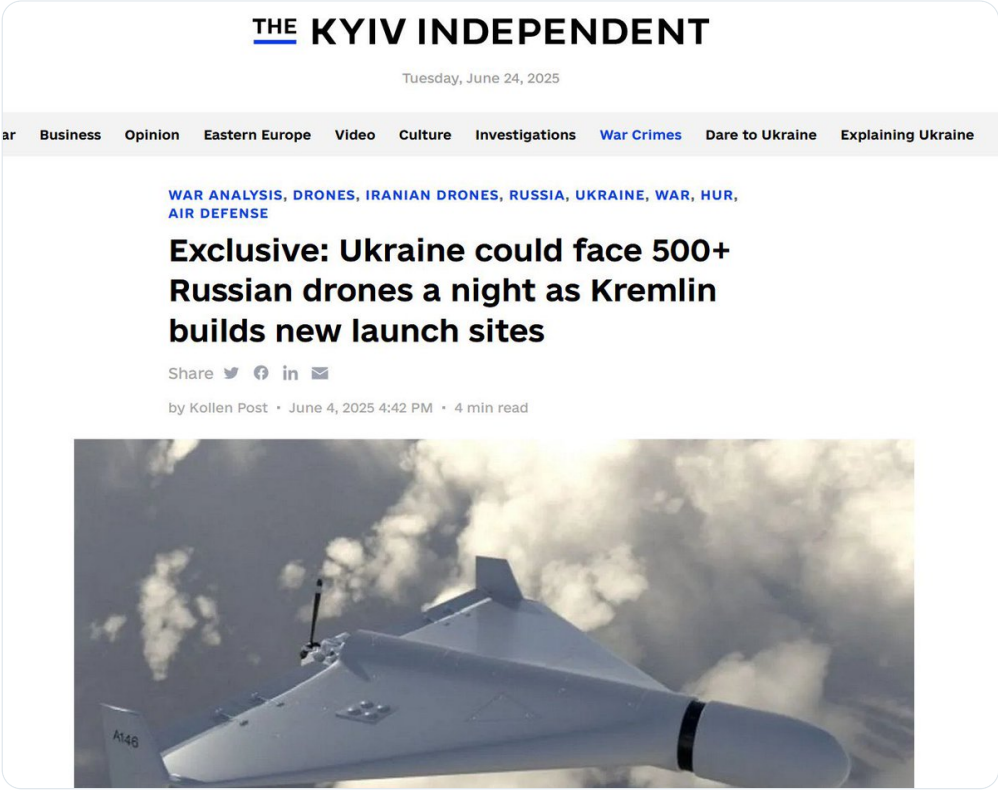
THE KYIV INDEPENDENT

Tuesday, June 24, 2025

ar Business Opinion Eastern Europe Video Culture Investigations War Crimes Dare to Ukraine Explaining Ukraine

WAR ANALYSIS, DRONES, IRANIAN DRONES, RUSSIA, UKRAINE, WAR, HUR, AIR DEFENSE

Exclusive: Ukraine could face 500+ Russian drones a night as Kremlin builds new launch sites

Share

by Kollen Post • June 4, 2025 4:42 PM • 4 min read

Zusätzlich zu den Shaheds hat der Iran Berichten zufolge 🇷🇺 mit ballistischen Kurzstreckenraketen beliefert und damit die militärische Zusammenarbeit der Länder erweitert. 🇷🇺 hat jedoch keine Militärhilfe an den Iran geschickt, sodass die Partnerschaft eher einseitig ist.
14/21

U.S. Department of Defense LIVE TODAY News Multimedia Spotlights A

Iran Gives Russia Short-Range Missiles, While U.S., Partners Expect to Keep Bolstering Ukrainian Air Defense

Sept. 10, 2024 | By C. Todd Lopez, DOD News |

The United States has confirmed that Iran has given a number of close-range ballistic missiles to Russia. But a U.S. official said from the beginning of the Russian invasion, support to Ukraine has focused on air defense, and that this will continue — including with a focus on the threat posed by the new missiles.

"The United States has confirmed reports that Iran has transferred shipments of Fath 360 close-range ballistic missiles to Russia, which we assess could employ them within weeks against Ukraine, leading to the deaths of even more Ukrainian civilians," said Pentagon Press Secretary Air Force Maj. Gen. Pat Ryder during a briefing today. He added that right now, the department can't say how many missiles are involved.

Die Länder unterzeichneten im Jan 2025 einen 20-jährigen strategischen Pakt über Handel, Energie, Nachrichtendienste & Spitzentechnologien. Auch wenn es sich dabei nicht um ein

formelles Militärbündnis handelt, ist es doch breit gefächert - wenn auch nur auf dem Papier.

15/21

Nach dem Ausschluss von SWIFT, haben 🇷🇺 & der 🇮🇷 ihre Bankensysteme (SEPAM & SPFS) verbunden für Rial-Rubel-Transaktionen. Dadurch werden die westlichen Sanktionen umgangen. 700+ 🇷🇺 & 100+ ausländische Banken können Transaktionen machen - eine neue finanzielle Lebensader.

16/21

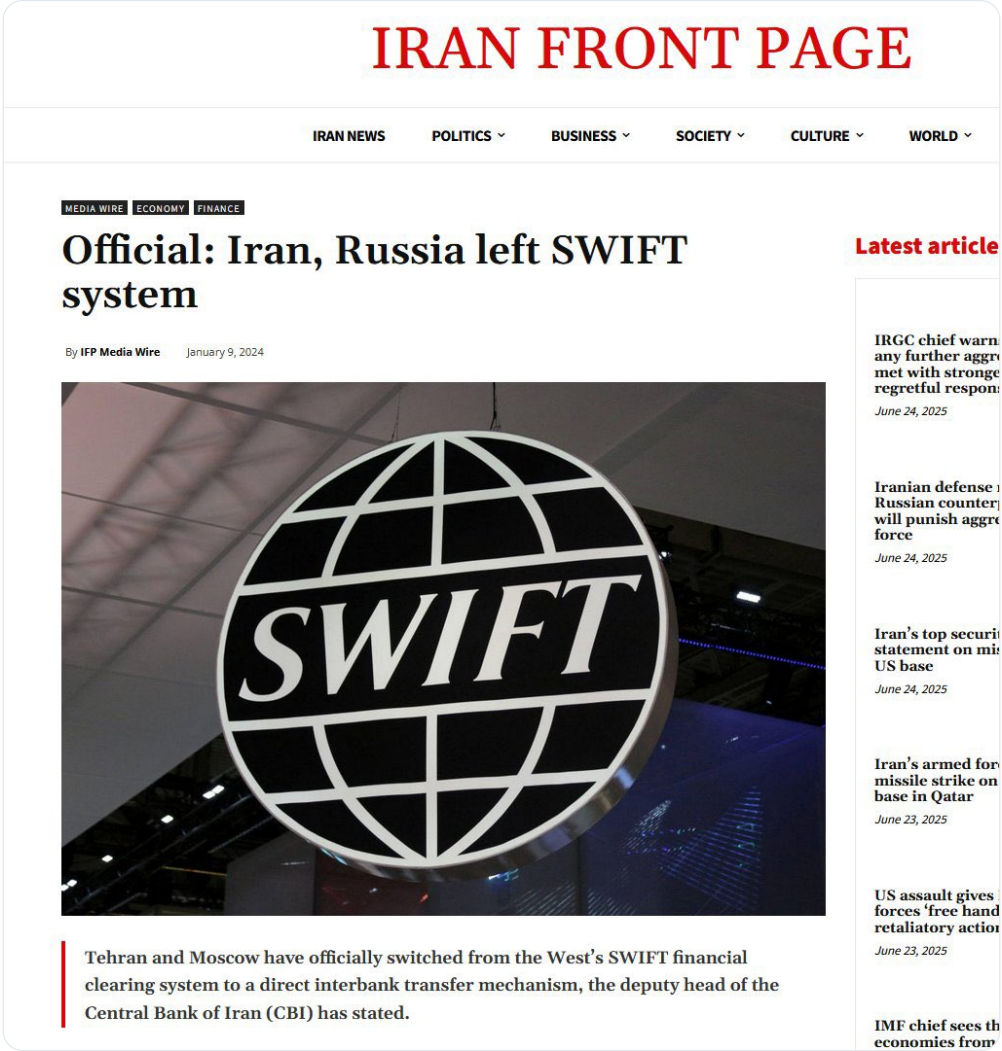

IRAN FRONT PAGE

IRAN NEWS | POLITICS | BUSINESS | SOCIETY | CULTURE | WORLD

MEDIA WIRE | ECONOMY | FINANCE

Official: Iran, Russia left SWIFT system

By IFP Media Wire January 9, 2024

Tehran and Moscow have officially switched from the West's SWIFT financial clearing system to a direct interbank transfer mechanism, the deputy head of the Central Bank of Iran (CBI) has stated.

Latest article

IRGC chief warn
any further aggr
met with stronge
regretful respon
June 24, 2025

Iranian defense
Russian counter
will punish aggr
force
June 24, 2025

Iran's top securi
statement on mi
US base
June 24, 2025

Iran's armed for
missile strike on
base in Qatar
June 23, 2025

US assault gives
forces 'free hand
retaliatory actio
June 23, 2025

IMF chief sees th
economies from

🇷🇺 & der 🇮🇷 verstärken ihre Teamarbeit in Energie, Nukleartechnik & Cybersicherheit. Rosatom unterstützt das zivile 🇮🇷 Atomprogramm & man strebt den Austausch von Gas und eine gemeinsame Cyberabwehr an, um Infrastruktur außerhalb der Reichweite des Westens zu stärken.

17/21

The Moscow Times
30 YEARS
INDEPENDENT NEWS FROM RUSSIA

NEWS UKRAINE WAR REGIONS BUSINESS OPINION ARTS & LIFE PODCASTS ARCHIVE

PARTNER CONTENT BNE INTELLINEWS

Iran Seeks To Expand Nuclear Power Cooperation With Russia's Rosatom

Jan. 20, 2025

Vladimir Putin and Iran's President Masoud Pezeshkian (C front) are seen during a meeting at the Moscow Kremlin. Gavriil Grigorov / POOL / TASS

Auf dem Papier sieht die iranisch-russische Partnerschaft strategisch gut aus. In Wirklichkeit ist sie zutiefst asymmetrisch. 🇷🇺 erhält Drohnen, Raketen, neue Technologien und ein sanktionssicheres Handelsnetz - alles äußerst wichtig für den Krieg gegen die Ukraine.
18/21

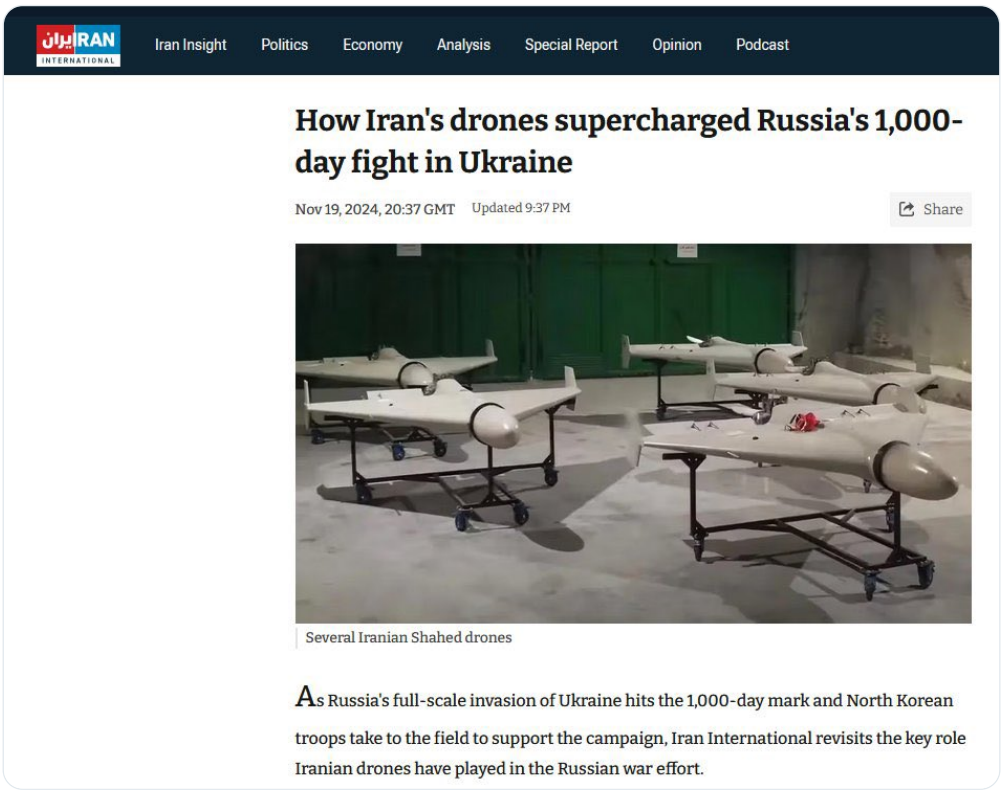

Iran Insight Politics Economy Analysis Special Report Opinion Podcast

How Iran's drones supercharged Russia's 1,000-day fight in Ukraine

Nov 19, 2024, 20:37 GMT Updated 9:37 PM Share

Several Iranian Shahed drones

As Russia's full-scale invasion of Ukraine hits the 1,000-day mark and North Korean troops take to the field to support the campaign, Iran International revisits the key role Iranian drones have played in the Russian war effort.

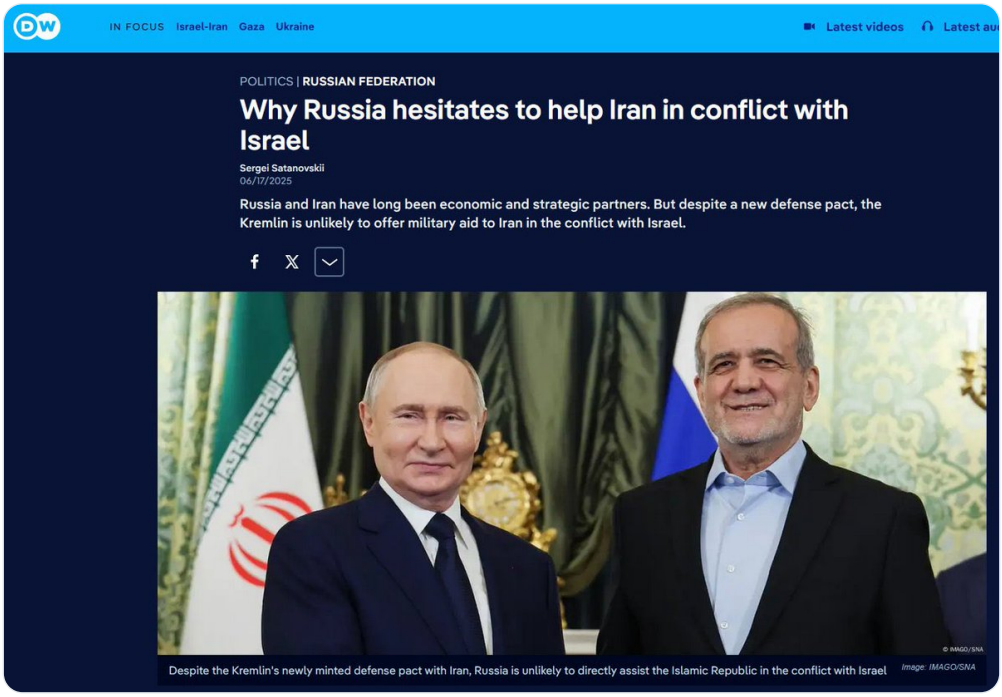

IN FOCUS Israel-Iran Gaza Ukraine Latest videos Latest au

POLITICS | RUSSIAN FEDERATION

Why Russia hesitates to help Iran in conflict with Israel

Sergei Satanovskii
06/17/2025

Russia and Iran have long been economic and strategic partners. But despite a new defense pact, the Kremlin is unlikely to offer military aid to Iran in the conflict with Israel.

Despite the Kremlin's newly minted defense pact with Iran, Russia is unlikely to directly assist the Islamic Republic in the conflict with Israel

Image: IMAGO/SNA

In der Zwischenzeit wird der Iran wiederholt von den USA und Israel verprügelt und erhält im Gegenzug keine militärische Unterstützung. Moskau bietet scharf formulierte Briefe & Verurteilungen, aber keine Verteidigungssysteme, keine Waffen & absolut keine Garantien. 19/21

Israel strikes Tehran nuclear site, destroys missile launchers and kills Iranian commander

3d • 1 min read

Pakistan, June 20 -- TEHRAN - The Israeli military has claimed responsibility for a major overnight airstrike targeting Iranian military installations and a nuclear research center in Tehran. According to the statement, more than 60 fighter jets launched over 120 bombs and missiles during the operation.

The airstrikes reportedly targeted multiple missile production factories in Tehran, which Israel says operate under Iran's Ministry of Defense. These facilities were allegedly manufacturing missile parts and processing raw materials used in missile engine production.

In a significant move, the Israeli Air Force also struck the headquarters of the SPND nuclear program - a site previously targeted in the ongoing conflict. Israel claims SPND is a central hub for developing advanced weapons and technology, established by Mohsen Fakhrizadeh, the alleged founder of Iran's nuclear weapons program.

The New York Times

Israel-Iran Conflict | LIVE Updates 21m ago | Fragile Cease-Fire | What to Know | U.S. Involvement | Maps | Timel

Israeli Attacks in Iran Kill Three More Commanders, Israel Says

The claims by the Israeli military came as aircraft tracker data indicated American B-2 bombers might be moving into position for joining the assault on Iran.

🇷🇺 profitiert davon, dass sich die Aufmerksamkeit von der 🇺🇦 auf den Nahen Osten verlagert. Während die 🇮🇱-🇺🇸 Koalition militärische Einrichtungen des 🇮🇷 ins Visier nimmt, setzt 🇷🇺 den Terror gegen die 🇺🇦 Zivilbevölkerung wie bevorzugt fast unbemerkt von den Medien fort.

20/21

BBC

Home News Sport Business Innovation Culture Arts Travel Earth Audio Video Live

Death toll rises after Russia's deadliest attack on Kyiv for months

6 days ago

Share Save

Joel Gunter BBC News, Kyiv
Jessica Rawnsley BBC News, London

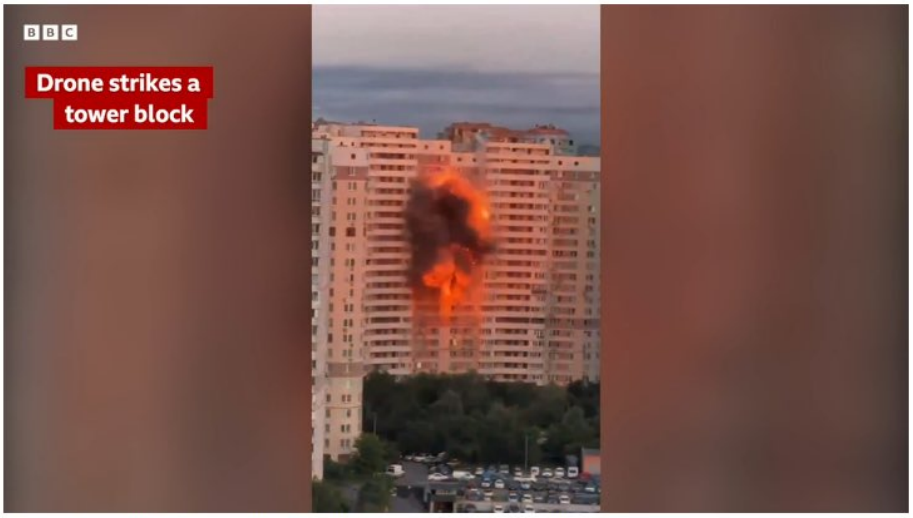

Russian drone strikes Kyiv tower block and other sites in capital hit overnight

Ukrainian emergency services have continued to recover bodies from under rubble in Kyiv after Russia hit the city with a huge missile and drone attack overnight into Tuesday.

In seiner Verzweiflung stimmte das 🇮🇷 Parlament sogar dafür, die Schließung der Straße von Hormuz zu bedenken, was nicht nur dem 🇮🇷 schaden würde, sondern auch der EU, die auf das hier transportierte Öl angewiesen ist. Ein starker Preisanstieg würde einzig Russland helfen.

21/21

CNBC

Search quotes, news & videos

MARKETS BUSINESS INVESTING TECH POLITICS VIDEO INVESTING CLUB PRO LIVESTREAM MAKE IT

POLITICS

Iran's parliament backs blocking Strait of Hormuz. Its closure would alienate Tehran further

PUBLISHED MON, JUN 23 2025•2:39 AM EDT | UPDATED MON, JUN 23 2025•7:14 PM EDT

Lim Hui Jie
@IN/HUI-JIE-LIM-A7371176/

KEY POINTS

- Should Iran follow through on its threat to close the Strait of Hormuz, it could alienate its neighbors and trade partners.
- But the possibility of a closure of the strait is low, experts said, despite Tehran's rhetoric around closing the strait.
- A closure would provoke Iran's markets in Asia, particularly China, which accounts for a majority of Iranian oil exports.

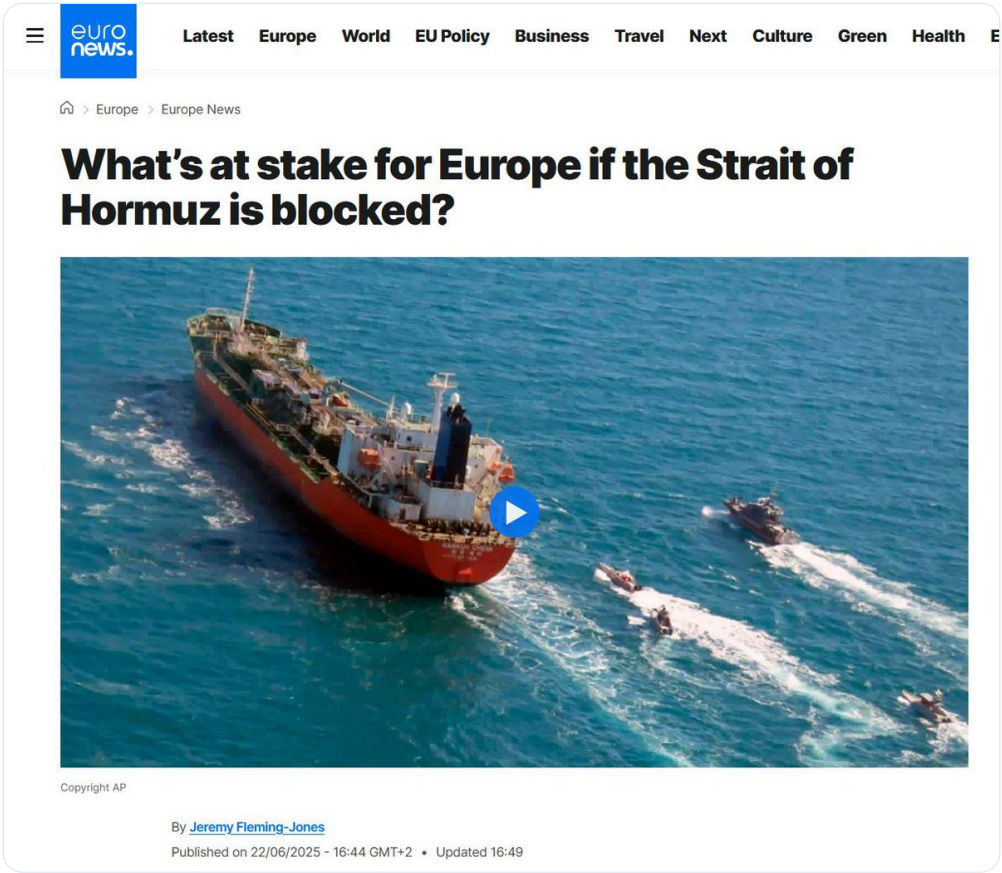

euronews.

Latest Europe World EU Policy Business Travel Next Culture Green Health

Europe > Europe News

What's at stake for Europe if the Strait of Hormuz is blocked?

Copyright AP

By Jeremy Fleming-Jones
Published on 22/06/2025 - 16:44 GMT+2 • Updated 16:49

Die 2. Auflage von „Vatnik Soup - The Ultimate Guide to Russian Disinformation“ ist erschienen. Das Buch ist in englischer Sprache.

Hier bestellen:

Vatnik Soup — Kle•art

Do your friends believe Ukraine is full of neo-Nazis and secret biolabs? Do you feel overwhelmed by propaganda and lies every time you go online? Does your mom think Tucker Carlson sounds reasonable?…

https://www.kleart.eu/webshop/p/vatnik-soup

• • •